

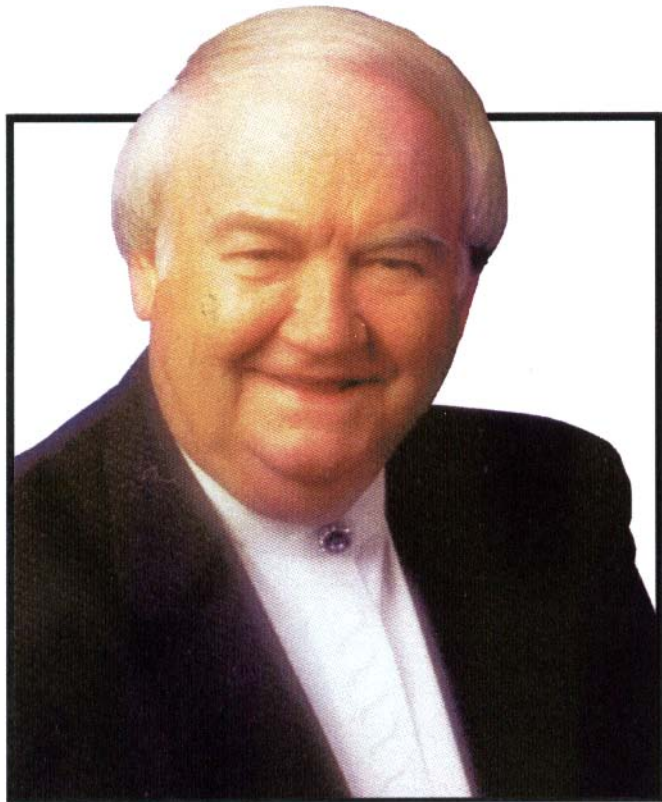

NEW LIFE BIBLE COLLEGE
CATALOG

*“Developing Character
to deliver the anointing”*



Dr. Norvel Hayes travels extensively throughout the world, ministering God's word. Jesus has commissioned him to teach His word and show the compassion of God to those who are hurting. In 1977, a burning desire was set within Dr. Hayes to see God's people set totally free. With this new vision he founded New Life Bible College, totally changing the worlds of thousands and thousands of people!

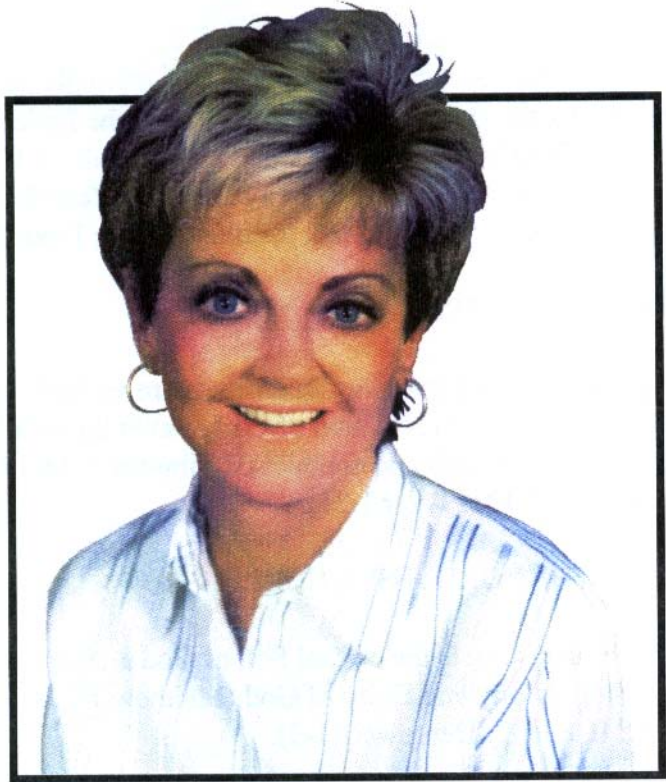

Zona Hayes-Morrow, Director of New Life Bible College, believes there are no “throw away people.” Through her teaching you can see her burning compassion to train up God’s people. She has traveled extensively throughout the United States, with a saving message of faith and God’s grace. She is also Founder of Women of Worship and holds several ladies conventions and meetings annual.

**NEW LIFE BIBLE COLLEGE
STATEMENT OF FAITH**

New Life Bible College considers certain truths to be fundamental to an understanding of our relationship to the One True and Living God.

1. ONE TRUE GOD

The one true God has revealed Himself as the eternally self-existence I Am, the creator of the Universe, and the Redeemer of mankind. (Deuteronomy 6:4; Exodus 3:14; Isaiah 43:10-11), God has further revealed Himself as a being, manifested as father, son and Holy Spirit. (Isaiah 48:16; Matthew 28:19; Luke 3:22).

2. THE SCRIPTURES INSPIRED

All scripture, both Old and New Testaments are verbally inspired of God and are inerrant revelation of God to man the infallible, authoritative rule of faith and conduct (II Timothy 3:15-17; I Thessalonians 2:13; I Peter 1:21).

3. THE DEITY OF THE LORD JESUS CHRIST

The Lord Jesus Christ is the eternal Son of God and, as such, shares in the Divinity and Deity of God (Matthew 1:23; John 5:22; II John 3; Hebrews 1:1-3).

4. ORIGINAL SIN & THE FALL OF MAN

Man was created good and upright, for God said, "Let us make man in our image, after our likeness..."(Genesis 1:26-27 The first man, Adam, through disobedience, fell from the grace of God (Genesis 2:1-18, 3:4-6). Man's propensity to sin, because of his sinful nature, necessitates salvation from the power of sin and a savior to provide that salvation (Romans 7:13-25).

5. THE SALVATION OF MAN

Man's only hope of redemption and salvation from the power of sin is through the shed blood of the Lord Jesus Christ (Acts 4:12; Romans 5:8-13, 10:9; James 1:21; Ephesians 2:8).

6. CHRIST THE ONE SHEPHERD

Jesus Christ is the Good Shepherd (John 10:11) and the Great Shepherd (Hebrews 13:20). There is only one spiritual Shepherd referred to in the New Testament and Jesus Christ is that One (John 10:16).

7. THE CHURCH & IT'S MISSION

The Church is the Body of Christ, the habitation of God through the Holy Spirit, with divine appointments for the fulfillment of His great commission. Each believer, born of the Spirit, is an integral part of the general assembly and the church of the firstborn, which was written in heaven (Ephesians 1:22-33, 2:22; Hebrews 12:23). Since God's purpose, concerning man, is to seek and to save that which is lost, to be worshipped by man, and to build a body of believers in the image of His Son, the responsibility of the church:

- * To be an agency of God for evangelizing the world (Acts 1:8; Matthew 28:19-29; Mark 16:15-16).
- * To be a corporate body in which man may Worship God (I Corinthians 12:28, 14:12).

8. BAPTISM IN WATER

The ordinance of baptism by immersion in water is commanded in the scriptures. All who repent of their sins and believe in Christ, as Savior and Lord, are to be baptized. This is a declaration to the world that they identify with Christ in His death and have been raised with Him in newness of Life (Matthew 28:19; Mark 16:16; Acts 10:47 & 48).

9. THE LORD'S SUPPER OR HOLY COMMUNION

The Lord's Supper, consisting of the elements, bread and the cup of fruit of the vine, is the symbol expressing our sharing the divine nature of our Lord Jesus Christ (II Peter 1:4). It is a memorial of his suffering and death (I Corinthians 11:26), a prophecy of His Second Coming (I Corinthians 11:26), and is enjoined on all believers until He Comes again.

10. THE BAPTISM OF THE HOLY SPIRIT

The initial physical sign of speaking with other tongues evidences the baptism of believers in the Holy Spirit, as the Holy Spirit gives utterance (Acts 2:4). With the baptism in the Holy Spirit, comes the enduing power of life and service, the bestowing of the gifts (or anointing) of Christ and their uses in the ministry of the Body of Christ (Luke 24:49; Acts 1: 4 & 8; I Corinthians 12:1-31). This experience is distinct from and subsequent to the experience of the new birth (Acts 8:12-17; 10:44-47; 1:14-15; 15:7-9).

11. EVER INCREASING FAITH

Faith of the heart (Romans 10:9-10) is based on the hearing (spiritual understanding) of God's Word (Romans 10:17). Without faith it is impossible to please God (Hebrews 11:6). Christians are saved through faith (Ephesians 2:8), justified by faith (Romans 3:28; 5:1; Galatians 2:16; 3:11), shall live by faith (Romans 1:16-17; Hebrews 10:38), and overcome the world by faith (I John 5:4).

12. DIVINE HEALING

Divine healing was provided for in the Old Testament (Exodus 15:23-26; Psalms 102:1-3; Isaiah 53:4-5) and as an integral part of the Gospel (Matthew 8:16-17; Acts 5:16; James 5:14-16.)

NEW LIFE BIBLE COLLEGE CATALOG

It has been said that “. . . our decisions determine our direction and our direction determines our destiny.”

We at New Life Bible College stand with others in their faith for God's help in making the right decision concerning spiritual education and destiny. We know full well that the course of one's life and ministry and their ultimate success depend greatly on quality decisions.

New Life Bible College is a character building, faith-based educational program that helps prepare individuals for their future. We desire to pour knowledge and spiritual endowments into their lives that will help them fulfill God's call on their life.

Reaching out to others is an essential part of the ministry of the church. In the day and hour in which we live, the body of Christ is greatly affected by the problems that plague our surrounding society. Being “in the World but not of the World,” presents the church with the challenge of maintaining excellence in church, social and business dealings. With the “great commission” of the Lord Jesus Christ as the focus of the believer's life, New Life Bible College's ultimate purpose and objective is to train and develop qualified people that not only have knowledge of God's word but also have the character to be leaders that others will follow into Christ's likeness.

The New Life Bible College program prepares the student with a rich well rounded program that provides them with a way to lead in any area that the individual is directed to. Our educated and anointed ministers and teachers bring a wealth of experience to each program and class.

New Life Bible College accepts as a mandate from God the words given by the apostle Paul to his son in the faith, Timothy, when he said, “The things that though hast heard of me among many witnesses, the same commit thou to faithful men, who shall be able to teach others also.” II Timothy 2:2

The degree programs of this college are designated solely for religious faith-based vocations.

This would be accomplished with the following credit breakdown:

1st – 2nd Year Program	30 Credits/each
3rd Year Program	30 Credits – Associate Degree
Total	90 Credits
4th Year Program	36 Credits – Bachelor Degree
Total	126 Credits
5th Year Program	36 Credits – Masters Degree
Total	162 Credits
6th Year Program	36 – 66 Credits – Doctorate Degree
Total	198 – 228 Credits

**** Each degree requires a written thesis ****

Classes are on a semester system, from September to May. Exams and assignments for the classes are due at the end of each semester. All through the school year, an “in-house, hands-on” internship is required.

Individuals who already have extensive Bible College education may qualify to enter directly into the fourth year of the Bachelor Degree Program, or into the Masters and Doctorate Programs. To determine eligibility, a New Life Bible College Application must be complete (available by contacting the N.L.B.C. offices).

New Life Bible College is ACCREDITED by:
Transworld Accrediting Commission International
231 E. Alessandro Blvd., Suite A-210
Riverside California 92508-6039

NLBC LOCATION...

NLBC is located within the heart of downtown Cleveland, TN at 155 South Ocoee Street. Within walking distance you will find cafes, a public library, four or five different banking facilities, parks, various exclusive shops and agents, Lee University, along with a bible bookstore.

YEAR ONE – FOUNDATION

First year studies are built around the understanding that CHARACTER CARRIES THE ANOINTING NOT ANOINTING CARRIES THE CHARACTER. The special first year of training is designed to build Biblical character and a foundation of the Word inside of the student. Using the Bible as their only textbook, outstanding renowned ministers, as well as our own staff members are brought in throughout the year to train the students in the Word of God.

YEAR TWO – RESPONSIBILITY

God's greatest commodity is people. Biblical character is servitude to people. New Life Bible College's second year is built upon responsibility to people. Through Biblical training people's spiritual strength are increased to meet other's needs.

YEAR THREE – INSPIRED

Character to carry the anointing, responsibility to meet the needs of people requires wisdom and inspired knowledge. Spiritual knowledge is gained by divine revelation using the Word of God we reveal the heart of God's principles so others can be strengthened.

GRADUATE PROGRAMMING

From Bachelor to Doctorate degrees, an individualized program is discussed in a personal interview to enhance and promote development of the personal call.

The fourth year is a practical, hand on training. The student will be trained personally by a mentor. They will be able to work closely with a pastor or leader, to help there dreams come true.

NEW LIFE BIBLE COLLEGE DOES DEVELOP INDIVIDUALS AND OUR SCHOOL IS PROGRAMMED YEAR BY YEAR.

Life of Moses
Ministry of Helps
Evangelism
Hearing Gods Voice
The Love Walk
Taming the Tongue
Church Government
Holy Ghost Unlimited
The Character of God
Miracles & Healing Seminar
Authority of the Believer
Biblical Principles of
Management
The Book of Acts
Customs of Bible Times
Ministry Practicum
Old Testament Survey
Soul Winning
Gifts of the Spirit
Blood Covenant
Excellence in Character
Missions

Life of Christ
Person & Work of the
Holy Spirit
Men & Women of the
New Testament
Names Of God
Demonology
Hebrews
Basic Principles of
Christian Counseling
Proverbs
Book of Revelation
New Testament Survey
Fruit of the Spirit
Christian Marriage
& Dating
Church History
Prayer Seminar
Faith Seminar
Men & Women of the
Old Testament
Excellence in Ministry

TYPICAL WEEK...

Mornings: Classes at NLBC start at 8:30 a.m. with an hour of prayer. Three class periods follow until 12:00 noon.

Afternoons and Evenings: Non class room time, designed to give students the opportunity to find employment or to get involved in church outreach programs. There is one church service to be attended throughout the weekdays, Wednesday at 7 p.m.

Seminars: Anointed ministry will come and minister for week long seminars or mini rallies.

NEW LIFE BIBLE COLLEGE STUDENT POLICIES

STANDARD OF CONDUCT

A student whose personal conduct is a poor testimony for Christ, and who fails to live in accordance with the scriptural ideals of the College, will be spiritually counseled and will be disciplined to such extent, as the Dean of Students deems advisable.

The College reserves the right to refuse admission, to put on disciplinary probation, or to dismiss any student whose personal conduct and/or attitude, in the judgment of the administration, are not consistent with the Christian spirit and standards, which the College seeks to maintain.

By way of example: academic dishonesty, such as giving unauthorized aid on an examination or plagiarism, (the intentional or unintentional presentation of another's work as your own) are not acceptable behavior and will not be tolerated. Both are subject to immediate dismissal.

WOMEN'S DRESS CODE

Modesty, femininity and good taste are the guiding principles of women's dress at New Life Bible College. Women shall wear dresses, skirts, or slacks with sweaters or blouses to classes and to all services. No low cut necklines or dress with slits above the knee are permitted.

MEN'S DRESS CODE

To be well groomed, clean, neat and tidy, are the guiding principles of men's dress at New Life Bible College. A moderate haircut is required; beards are permitted if trimmed and kept neat. Hair should be properly groomed at all times. No bare feet, flip-flops or pen-toed sandals, shorts, T-shirts or earrings are allowed. Slacks and shirts with collars are required.

PERSONAL HABITS

Students are expected to abstain from the use of any tobacco, alcoholic beverages and illicit drugs, both on and off campus. They will also maintain behavior above reproach in relationships with the opposite sex, avoiding appearances of evil.

ATTENDANCE, ABSENTEE & TARDY POLICIES

New Life Bible College is committed to the policy that regular and punctual attendance is essential to successful, scholarship achievement. Attendance at all classes, for which a student is registered, is expected.

In order to be excused from class, a student must have legitimate reason, such as a serious illness or a serious personal conflict that requires the immediate attention of the student.

Students are expected to be in class at the appointed time. Any student who is tardy three times, will receive one unexcused absence from one class hour. Three of these unexcused absences will be considered unsatisfactory academic performance and cause for termination without refund.

MISSED WORK

The heading MISSED WORK includes, but is not limited to, quizzes, tests, exams, reports, research papers and oral presentations or any other class requirement by any other name/title on any specifically scheduled date.

Students are expected to take all quizzes, tests and exams, deliver any scheduled oral presentations, and turn in any other work required on a specific date, on that specifically assigned date. If any of these items are missed, a general rule the missed work will be assigned "0" points when it is turned in. If the missed work is not turned in, the student will receive a grade of "F" in the course.

The one exception to this general rule is an event beyond the student's control. Examples of events beyond the student's control include, but are not limited to; a medical emergency or sudden illness (supported by appropriate documentation), death of immediate family member or business related travel. In this case a grade letter "I" (incomplete) will be temporarily posted to the course. NOTE: In no case will an "I" remain on the course for more than two weeks.

Students anticipating being out of town for a particular class should apply for an "excused" absence, at least one week before the class date.

In the event, and only in the event, of an excused absence, making up missed quizzes, tests, exams, etc. is the responsibility of the student. Students are responsible for contacting the office to make up any missed work. If the office is not contacted within 24 hours of the scheduled date to make up the work, a final course grade of "F" will be given and the student will be expected to take the entire course over again.

NEW LIFE BIBLE COLLEGE NON-DISCRIMINATION POLICY

New Life Bible College does not discriminate on the basis of race, color, nationality, ethnic origin, or gender. We guarantee the rights and privileges and the availability of all programs and activities to all students of the College.

NEW LIFE BIBLE COLLEGE PRIVACY RIGHTS OF STUDENTS

STATUE 20, United States Code, Section 1232g and regulations adopted pursuant thereto, hereafter, referred to as the Code, requires that each student be notified of the rights accorded him or her, but the Code. The following is provided as basic general information relative to the Code.

The Code provided for the institution to establish a category of student information termed "directory information." When available in college records, any information falling in the category of "directory information" will be available to all persons on request, i.e. the IRS, FBI, or other government agencies, and for use in the NLBC publications. NLBC has identified the following as "directory information."

Student's:

1. Name
2. Address
3. Telephone Listing
4. Race
5. Date & Place of Birth
6. Major Field of Study
7. Church Membership
8. Denominational Affiliation
9. Dates of Attendance
10. Degrees & Awards Received
11. Previous Educational Agency/Institution Attended

All other information, such as health and medical records, disciplinary records, records of personal counseling, required student and family financial income records, transcripts or student permanent academic records, student placement records and other personally identifiable information shall be open for inspection only to the student and such members of the professional staff of the college, as have responsibility for working with the student. Such information will not be released to second parties without consent of the student.

Except as required for use by the president in the discharge of his official responsibilities as prescribed by laws, regulations of the state board, and board policies, the designated custodian of such records may release information from these records to others, only upon authorization in writing from the student or upon a subpoena by a court of competent jurisdiction.

By signing the application you have agreed that you were notified of your rights as recorded by Statue 20, United States Code, Section 1232g.

NEW LIFE BIBLE COLLEGE ACADEMIC STANDARDS & FINANCIAL INFORMATION

LOW TUITION PHILOSOPHY

New Life Bible College has the philosophy that a quality, spiritual education, training an individual for service to the Lord Jesus Christ, should not leave that individual with an oppressive financial debt.

We, therefore, have not sought the very costly regional accreditation that leads to qualification for government guaranteed student loans. Institutions using such loans generally charge the maximum tuition allowable, leaving the student with sizeable debt at the completion of their education. For those called to the ministry, it can be very difficult to obey God's calling with this type of debt lingering over their finances. Therefore, New Life Bible College, under the auspices of Life Christian University, elected a less costly independent accreditation through A.C.I.

STUDENT PAYMENT POLICY

The policy of the College is to provide flexibility to students regarding payment. The most desirable is full tuition payment at the time of registration. If the student is unable to pay a full tuition, the College will provide an in-house, interest free, student loan, in the form of a "pay-as-you-go" program, rather than the student being disqualified from continuing spiritual education.

No refund will be given when the student is on the “pay-as-you-go” program.

Should a student prepay fees for the entire program (1) year in advance, they may receive a refund of the unused portion, upon formal withdrawal from the College.

GRADING SYSTEM

Percentage to Grade Point (G.P.) System

A+	= 98 - 100/3.8 – 4.0 G.P.	D+	= 71 - 73/1.1 – 1.3 G.P.
A	= 95 - 97/3.5 – 3.7 G.P.	D	= 68 - 70/0.8 – 1.0 G.P.
A-	= 92 - 94/3.2 – 3.4 G.P.	D-	= 65 - 67/0.5 – 0.7 G.P.
B+	= 89 - 91/2.9 – 3.1 G.P.	F	= 64 & Below
B	= 86 - 88/2.6 – 2.8 G.P.	W	= Withdrawn
B-	= 83 - 85/2.3 – 2.5 G.P.	I	= Incomplete
C+	= 80 - 82/2.0 – 2.2 G.P.		
C	= 77 - 79/1.7 – 1.9 G.P.		
C-	= 74 - 76/1.4 – 1.6 G.P.		

GRADUATING WITH HONORS

The following honors are granted to graduating students with superior achievement and are reflected on their degree certificate.

Summa Cum Laude = 3.80-4.00 cumulative grade point average

Magna Cum Laude = 3.50-3.70 cumulative grade point average

Cum Laude = 3.20-3.40 cumulative grade point average

Consistently unsatisfactory academic performance (such as consistent course failure, consistent unexcused absences, consistently late reports, consistently does not comply with all course requirements, consistently does not show up for final exams, etc.) may be reason for the College to terminate a student's enrollment. Students terminated for unsatisfactory academic performance will not be entitled to any tuition refund.

ADDITIONAL INFORMATION

The transfer of credit to any other academic institution would be at the discretion of the receiving institution

TRANSCRIPTS

Official transcripts of credit will be issued by the college upon the written request of the student, provided the student's account is paid in full. The college must also receive signed authorization for the release of transcripts.

AUDIT STUDENT STATUS

The term "audit student" is for those individuals attending strictly for their own personal spiritual growth and enjoyment. They are not required to do any course work and will not receive any course grade or credit. They are, however, required to follow the rules and guidelines of the school.

Audit student attendance will not count toward the completion of a degree and the audit student may not participate in the graduation exercise. However, at the completion of course, audit students, after applying to the Director, by letter may receive a Certificate of Attendance. Regular class attendance is required to be eligible to receive this certificate.

Students desiring to change from an audit to a credit status must complete a new application within three weeks of the start of their initial 30 credit hour program.

Should any student desire to withdraw from school, he or she should write a letter and speak with the extension campus director to formally withdraw. Unless the student formally withdraws, the student will not be eligible to readmission without an interview with the Dean. The student, who just stops attending class and does not formally withdraw, will receive an "F" for any course with unsatisfied requirements.

GRADUATION REQUIREMENTS

The graduation requirements for the conferring of diplomas and degrees are as follows:

1. Student must have completed all required course work in a chosen program prior to graduation. All students **MUST** have taken or transferred credits covering the qualification subjects and completed a minimum of thirty (30 - 36) credits in one of the Colleges programs.
2. Graduating student must have maintained a 3.0 or above cumulative grade point average while attending NLBC.
3. Student must have paid all financial obligations, tuition, fees, etc. before graduation.
4. Graduating Student is expected to be in attendance at the commencement exercise.

NEW LIFE BIBLE COLLEGE

P.O.Box 1379

P.O. Box 2997

Cleveland, TN 37364

Ormond Beach, FL 32174

Phone: 1.877.779.5673

E-mail: nlbc@nhm.cc

Web: www.nhm.cc

